

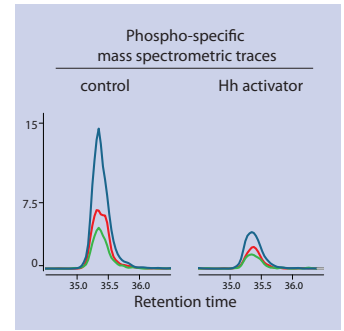

# LABORATORY OF MOLECULAR AND CELLULAR SIGNALING

CENTRE OF NEW TECHNOLOGIES, UNIVERSITY OF WARSAW

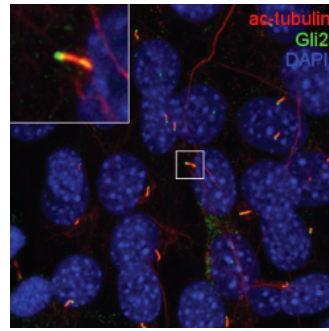
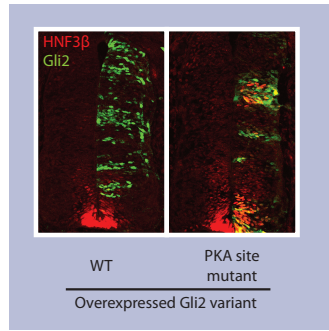
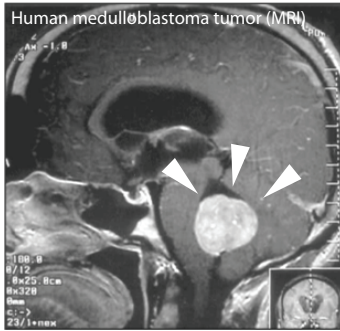

## We are hiring!!!

We are seeking **two** talented and enthusiastic individuals to join our young research team:

**PhD student (doktorant)**

**Research assistant (technik)**

### Background:

Hedgehog signaling is one of the major signaling pathways active during development and in various types of cancer. Gli proteins, the transcriptional effectors of this pathway, are converted by extracellular signals into activators of gene expression. However, the mechanism of this transition is only partially understood. The purpose of the project will be to solve some of the long-standing puzzles in Hedgehog signaling using state-of-the-art techniques ranging from genetic manipulations of cells to quantitative proteomics and fluorescence microscopy.

### Qualifications:

- Creativity and analytical thinking
- Excellent interpersonal and communication skills
- Strong motivation to work
- Ability to communicate fluently in English
- General laboratory experience

### We offer:

- An environment that fosters creativity, autonomy, and personal development
- Strong mentoring in both laboratory techniques and "soft skills" required for career progression
- Work in a brand new building with state-of-the-art equipment and ample opportunities for interdisciplinary collaborations

Please send the following information to [Imcs.recruitment@gmail.com](mailto:Imcs.recruitment@gmail.com) (put "Research Assistant" or "PhD Student" in the subject line). The deadline for applying is **July 15th 2015**.

- A cover letter describing personal motivation to apply for this position
- Candidate's CV with contact information for at least 2 references

For more information please see: <http://Imcs.cent.uw.edu.pl/>

PhD student/Research Assistant

<http://Imcs.cent.uw.edu.pl/>  
[Imcs.recruitment@gmail.com](mailto:Imcs.recruitment@gmail.com)

PhD student/Research Assistant

<http://Imcs.cent.uw.edu.pl/>  
[Imcs.recruitment@gmail.com](mailto:Imcs.recruitment@gmail.com)

PhD student/Research Assistant

<http://Imcs.cent.uw.edu.pl/>  
[Imcs.recruitment@gmail.com](mailto:Imcs.recruitment@gmail.com)

PhD student/Research Assistant

<http://Imcs.cent.uw.edu.pl/>  
[Imcs.recruitment@gmail.com](mailto:Imcs.recruitment@gmail.com)

PhD student/Research Assistant

<http://Imcs.cent.uw.edu.pl/>  
[Imcs.recruitment@gmail.com](mailto:Imcs.recruitment@gmail.com)

PhD student/Research Assistant

<http://Imcs.cent.uw.edu.pl/>  
[Imcs.recruitment@gmail.com](mailto:Imcs.recruitment@gmail.com)

PhD student/Research Assistant

<http://Imcs.cent.uw.edu.pl/>  
[Imcs.recruitment@gmail.com](mailto:Imcs.recruitment@gmail.com)

PhD student/Research Assistant

<http://Imcs.cent.uw.edu.pl/>  
[Imcs.recruitment@gmail.com](mailto:Imcs.recruitment@gmail.com)

PhD student/Research Assistant

<http://Imcs.cent.uw.edu.pl/>  
[Imcs.recruitment@gmail.com](mailto:Imcs.recruitment@gmail.com)

PhD student/Research Assistant

<http://Imcs.cent.uw.edu.pl/>  
[Imcs.recruitment@gmail.com](mailto:Imcs.recruitment@gmail.com)

